CAN WE WRITE THIS CHECK?

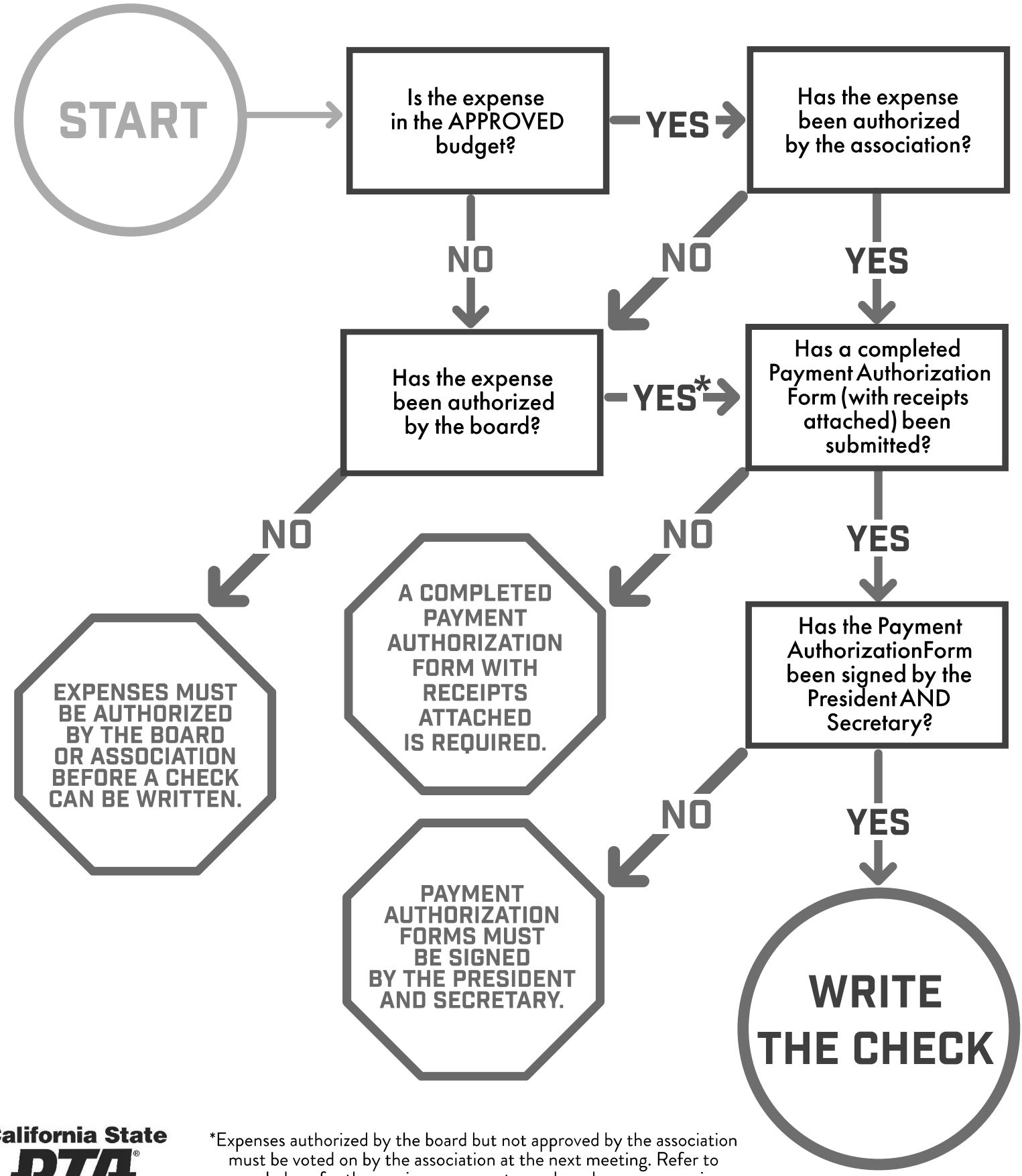

California State PTA®
everychild. onevoice.

*Expenses authorized by the board but not approved by the association must be voted on by the association at the next meeting. Refer to you bylaws for the maximum amount your board may approve in between association meetings.